

MONTHLY MEMBERSHIP PROGRESS REPORT

LOCATION JAMAICA

District 60 B

Results as of: 2/28/2021

Clubs			
RESULTS FOR 2020-2021			
QUARTER	NEW CLUB GOAL	NEW CLUBS	DROPPED CLUBS
JULY/AUG/SEPT	0	0	0
OCT/NOV/DEC	1	0	0
JAN/FEB/MAR	0	0	0
APR/MAY/JUNE	0	0	0

Members			
RESULTS FOR 2020-2021			
QUARTER	MEMBER GROWTH NET GOAL	MEMBER GROWTH ACTUAL	DROPPED MEMBERS ACTUAL (including transfers)
JULY/AUG/SEPT	0	24	16
OCT/NOV/DEC	10	72	26
JAN/FEB/MAR	20	26	9
APR/MAY/JUNE	30	0	0

GOALS AND ACTUAL NEW CLUBS CUMULATIVE



GOALS AND ACTUAL MEMBERS CUMULATIVE

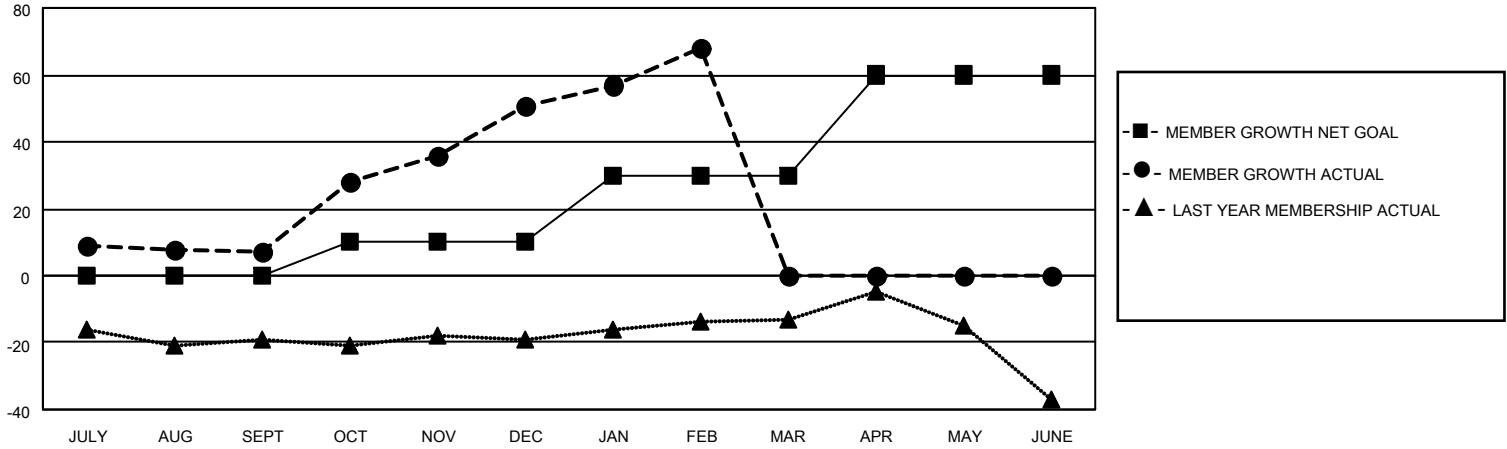

DROPPED CLUBS: 0	29 CLUBS OF 60 ADDED 1 OR MORE NEW MEMBERS	<p style="text-align: center;"><u>GENDER DISTRIBUTION</u></p> <p>MALE 765 (40.31%)</p> <p>FEMALE 1,133 (59.69%)</p>												
<p style="text-align: center;"><u>DROPPED MEMBERS</u></p> <table style="width: 100%; border-collapse: collapse;"> <tr><td>DECEASED</td><td style="text-align: right;">15</td></tr> <tr><td>CLUB CANCELLED</td><td style="text-align: right;">0</td></tr> <tr><td>OTHER</td><td style="text-align: right;">36</td></tr> <tr style="border-top: 1px solid black;"><td>TOTAL</td><td style="text-align: right;">51</td></tr> </table>	DECEASED	15	CLUB CANCELLED	0	OTHER	36	TOTAL	51	<p>CLICK HERE FOR CUMULATIVE MEMBERSHIP DATA</p>	<table style="width: 100%; border-collapse: collapse;"> <tr><td>TOTAL FAMILY UNIT MEMBERS</td><td style="text-align: right;">72</td></tr> <tr><td>FAMILY MEMBERS PAYING HALF DUES</td><td style="text-align: right;">38</td></tr> </table>	TOTAL FAMILY UNIT MEMBERS	72	FAMILY MEMBERS PAYING HALF DUES	38
DECEASED	15													
CLUB CANCELLED	0													
OTHER	36													
TOTAL	51													
TOTAL FAMILY UNIT MEMBERS	72													
FAMILY MEMBERS PAYING HALF DUES	38													